ProbeChem®
Expedite Your Scientific Research

Certificate of Analysis

WWW.PROBECHEM.COM

Global Supplier of Chemical Probes, Inhibitors & Agonists.

Product Name : GCGR-IN-17
Cat. No. : PC-45758
CAS No. : 1393124-08-7
Batch No. : PC-4575801
Chemical Name : glucagon receptor antagonists-4, N-[4-[(1S)-1-[3,5-dimethyl-4-[4-(trifluoromethyl)-1H-pyrazol-1-yl]phenoxy]butyl]benzoyl]-

PHYSICAL AND CHEMICAL PROPERTIES

Molecular Weight : 503.5134
Molecular Formula : $C_{26}H_{28}F_3N_3O_4$
Storage : Powder -20°C 3 years
4°C 2 years
In solvent -80°C 6 months
-20°C 1 month
Chemical Structure :

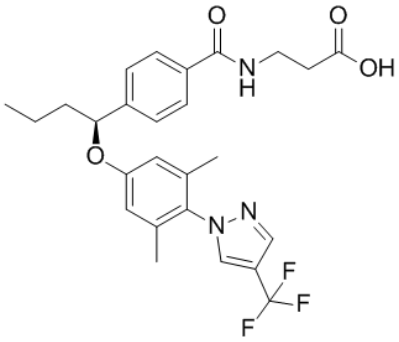

ANALYTICAL DATA

Appearance : Solid powder
^{1}H NMR Spectrum : Consistent with
HPLC : Consistent with
NP : Consistent with
Purity (HPLC) : >98%
Conclusion : The product has been tested and complies with the given specifications.

Caution: Product has not been fully validated for medical applications. Lab Use Only!

E-mail: tech@probechem.com